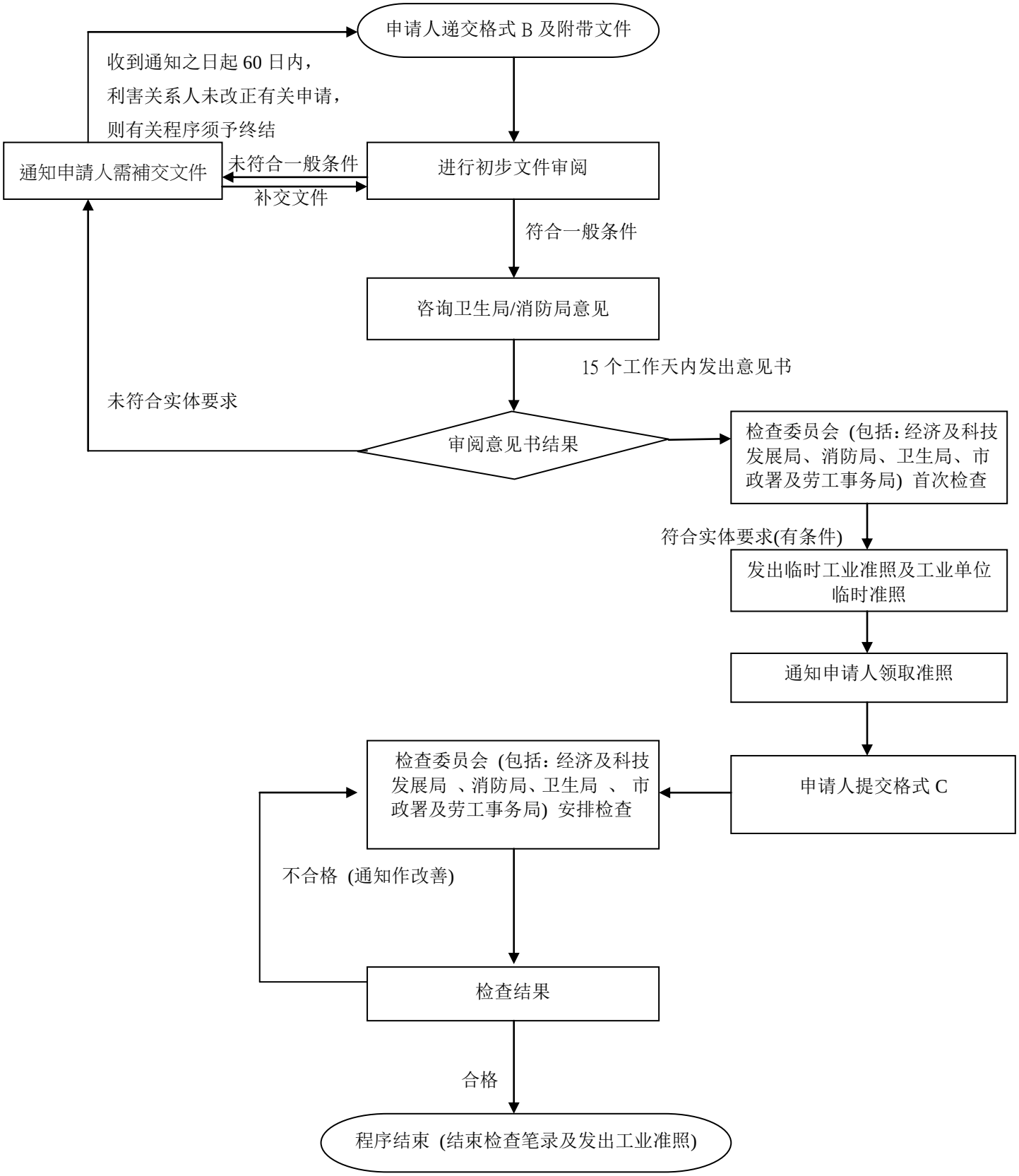工业准照申请流程表 (特别制度--非在工业楼宇内之地点)